

3630 Valley Road Lot 2

The Napa



2474 heated square feet
4 bedroom, 3.5 bath

Interior Features

Hardwood flooring downstairs
Shaw Framed View Carpet in Canvas upstairs and main bedroom
Crown molding
Painted white shaker cabinets in kitchens, bathrooms and laundry
Carrara Quartz White countertops
Tile backsplash in kitchen
Kitchen with island and pantry
Samsung appliance package: 30" electric range, dishwasher, microwave, refrigerator
appliance upgrade available
Undercabinet lights in kitchen
Powder Room
Separate Mudroom and Laundry Room
Main suite on first level with walk-in closet, soaking tub with separate shower, water closet
Homework nook upstairs
Sherwin Williams Paint throughout
Tankless water heater
Double garage with automatic opener
Irrigation
Energy efficient windows

Exterior Features

Crawlspace foundation with Brick Skirt
Horizontal Lap Siding by James Hardie in Pearl Gray
Spanish Moss board and batten shutters
Wood stained front door
White double garage door
Sherwin Williams Extra White trim
Sherwin Williams Window Pane
Porch Ceilings
Hanging Copper Lantern
Wood Deck in Rear

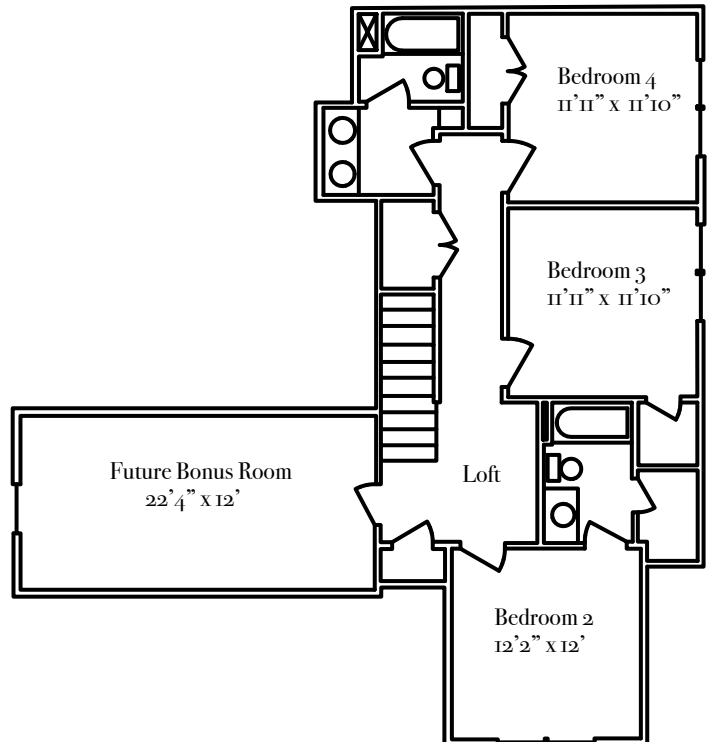
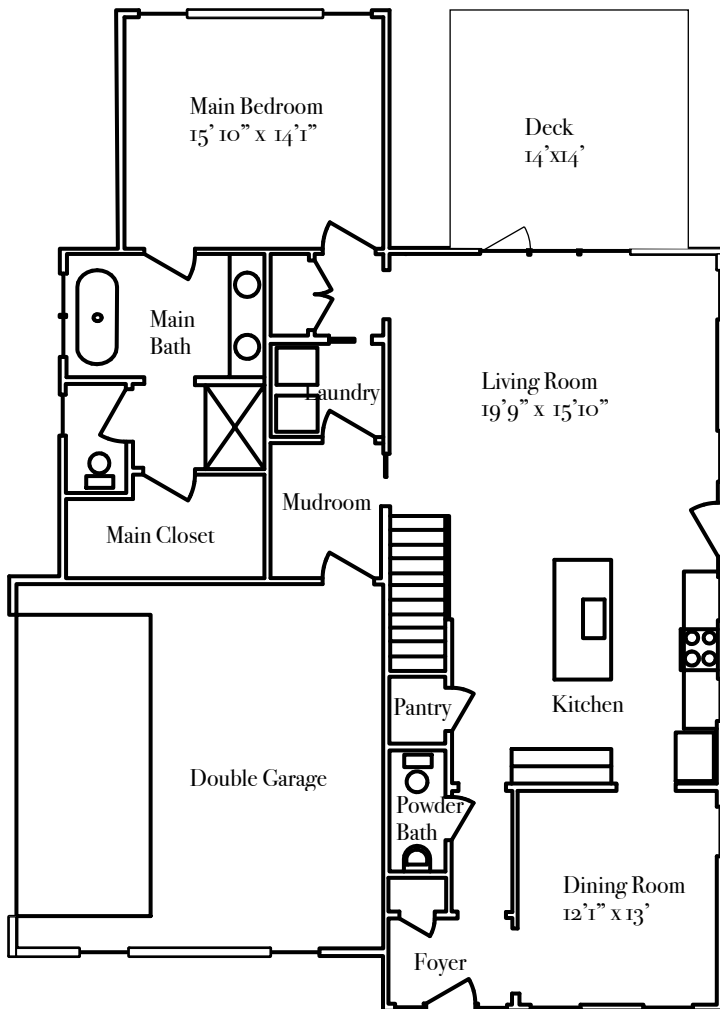

**** For information only. Subject to change. ****
Drawings not to scale.